

Key Personnel and Other Significant Contributors (OSC) on NIH Submissions

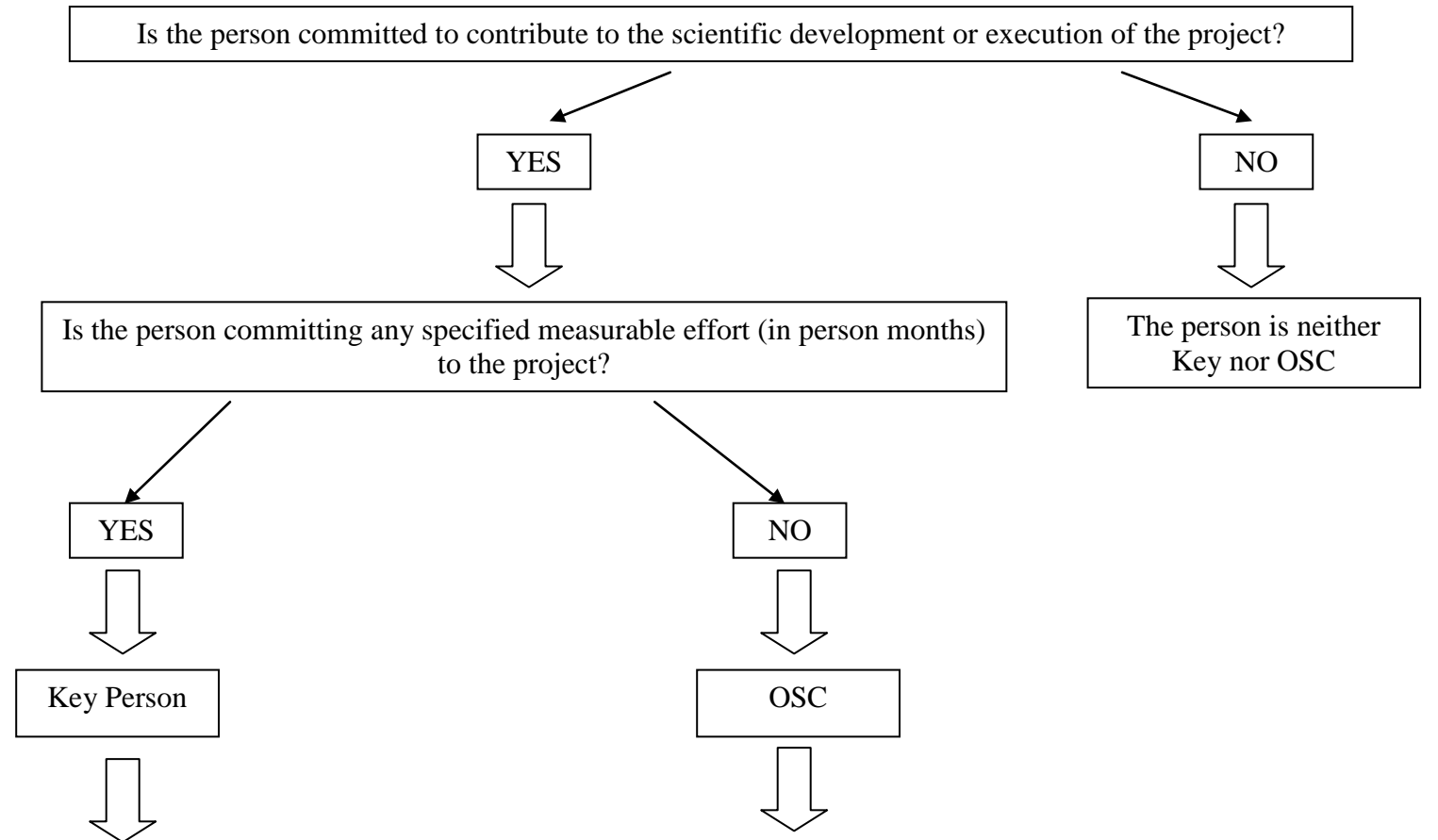

* Listed in Personnel and Senior Key Sections if WU
* Listed in Senior Key Section only if non-WU

S2S MODULAR APPLICATIONS
 * WU Personnel: can be listed as Key in Personnel (to pull in Senior Key Section) OR can be listed only in Senior Key Section
 * Non-WU Personnel: listed in Senior Key Section **ONLY**
 * Senior Key Detail tab will show the following:
 - ggov role as "other, specify" and "Other Significant Contributor"
 - "OSC" box checked

S2S DETAILED BUDGET APPLICATIONS
 * WU and Non-WU Personnel: listed in Senior Key Section **ONLY**
 * Senior Key Detail tab will show the following:
 - ggov role as "other, specify" and "Other Significant Contributor"
 - "OSC" box checked

ADOBE APPLICATIONS
 * WU Personnel: can be listed in Personnel but should not be checked as Key (if checked as Key, box OSC should be checked and ggov role should be OSC).
 * Non-WU Personnel: Do NOT list in Personnel
 Should not be listed in Senior Key Section (if listed in Senior Key Section, box OSC should be checked and ggov role should be OSC).